

MARBLEHEAD



M·U·S·E·U·M

2021 ANNUAL REPORT



Above: Fred Litchman (back left) and friends in front of his print and photography shop at 157 Washington Street, circa 1920.

PRESIDENT'S REMARKS



Maura K. Phelan, President

Welcome to the 2022 Annual Meeting of the Marblehead Museum.

Although the last two years have been extremely challenging for museums and non-profits everywhere, it has also been a very rewarding time for the Marblehead Museum. The difficulties and consequences of a global pandemic have emboldened us to further strengthen our connection to our town and to each other. We have embodied our mission to preserve, protect, and promote Marblehead's past as a means of enriching the present. Our Museum is well positioned to grow and prosper, thanks to a well-managed endowment, a robust annual appeal, and strong membership numbers. This year, our mission has been highlighted more than ever through Patrick K. O'Donnell's recent publication of *The Indispensables: The Diverse Soldier-Mariners Who Shaped the Country, Formed the Navy, and Rowed Washington Across the Delaware*. O'Donnell's book recounts the story of General John Glover and his band of soldier-sailors who formed the elite guard protection for George Washington. At the most crucial time in the Revolutionary war, this special operations-like regiment acted

against all odds. They conveyed 2,400 of Washington's men across the ice-choked Delaware River on Christmas night 1776, delivering a momentum-shifting surprise attack on Trenton.

As Adam Markos, author of the *New York Times* bestseller *A Higher Call*, says about the book, "Perfectly paced and powerfully wrought, this is the story of common men who gave everything for an ideal—America. The product of meticulous research, *The Indispensables* is the perfect reminder of who we are, when we need it most."

It was a delight to have Patrick O'Donnell available for two very popular museum events. O'Donnell's virtual lecture and subsequent in-person event at Abbot Hall were two of the highlights of the year and examples of the Museum's terrific programming. These efforts were spearheaded by our new Assistant Director, Jarret Zeman. Jarrett joined us last summer and hit the ground running. He was inordinately helpful with our 50th Anniversary Handprints exhibit and party. He then impressed us with his curation of a fall exhibition, *Mourning Matters: Honoring the Dead in Victorian America*, and led a sold-out Curator's Tour of the exhibition!

Jarrett is keeping up his inspiring pace and has coordinated 10 lectures for the 2022 season that are sure to attract interest from far and wide.

Without doubt, the most exciting development over the last year at the Museum has been the purchase 157 Washington Street, the building originally known as Jeremiah Lee's Brick Kitchen and Slave Quarters, constructed in 1766. This historically relevant property is only *the second extant detached slave quarters known in New England* and it brings the estate of Jeremiah Lee back to its original grandeur. This extraordinary opportunity would not have been possible without the generous financial support of Standley Goodwin and the advice and guidance of Pat Lausier, the Endowment Committee, and the National Grand Bank.

Our next step in restoring the property is to commission experts to evaluate the exterior. We have Myron O. Stachiw, Architectural Historian, on site this spring to examine the property in meticulous detail. Additionally, a team of UMass scientists from the Fiske Center for Archeological Research will be at 157 Washington Street in May and June to survey and excavate the yard spaces around the Mansion using ground penetrating radar (GPR). GPR in combination with excavation will expose house foundations, trash deposits, and the remains of outbuildings. Any archaeological artifacts that are discovered will be taken to the laboratory for appropriate cleaning and processing and returned in due time to the Museum.

The potential for well-preserved 18th-Century discoveries is very high because the building has not had extensive construction or demolition over its lifetime. As we move ahead in the exciting discovery phase, it is our hope that the research teams will be able to shed more light on the use of the Brick Kitchen, as well as discover more about the lives of all the household members, including the Lees and the domestic or enslaved servants.

No update regarding the Museum would be complete without my recognition of the extraordinary efforts of our Museum Director, Lauren McCormack. We are incredibly fortunate to have Lauren's commitment and support during this time of growth for the Museum. Lauren has been tireless in her successful efforts to make our acquisition of 157 Washington Street a reality. She has also taken the lead regarding researching the history of Black, Indigenous and People of Color in Marblehead. Lauren has worked with the Marblehead Racial Justice Team and the Taskforce Against Discrimination, as well as the Marblehead public school system to disseminate her findings.

One of Lauren's greatest accomplishments has been to create a BIPOC database that is now live on the Museum website. The goal of this database is to not only identify as many BIPOC who lived and/or worked in Marblehead up until the end of the 19th Century, but also to tell their personal stories and provide access to primary source documentation whenever possible. The Marblehead Museum is dedicated to researching the lives and impact of these individuals, and more will be added to the database as new information is discovered.

Our Museum thrives in thanks to Lauren and Jarrett, as well as the over 100 dedicated volunteers that include board members, docents, members of the Marblehead Garden Club, and more. We are so grateful for the continued and heightened awareness in the community for the Museum. As our membership is 100% reliant on the generosity of members and donors, we are truly thankful for your ongoing support.

Warm regards,



Maura K. Phelan
President of the Board of Directors



Right: Patrick K. O'Donnell leads Glover's Regiment into Abbot Hall for a sold-out lecture about his book, *The Indispensables*.

STAFF

Lauren McCormack, *Executive Director*
Jarrett Zeman, *Associate Director of Programs and Operations*
(from July 2021)
Amy Durbin, *Associate Director of Programs and Operations*
(until May 2021)
Sandy Greenlaw, *Membership Coordinator (part-time)*
Alisa Grishin, *Curatorial Assistant (part-time)*
Susan Rogers, *Development Coordinator (part-time)*
Allison Donovan, *Bookkeeper (part-time)*

OFFICERS

Maura K. Phelan, President
Patty Pederson, Vice President
Kim Downing, Secretary
Pat Lausier, Treasurer

DIRECTORS

Bonnie Buckley
Chris Coughlan
Rick Cuzner
Harold Kokinos
Faxon Michaud
Libby Moore
Andrew Peach
Karen Rosenberg

IMMEDIATE PAST PRESIDENT

Jack Attridge

ENDOWMENT COMMITTEE

Alex Case, Chair
Laurance Clark
Paul Davis
T.J. Fitzgerald
Timothy Hunt
Robert Paquette

HONORARY DIRECTORS

Lynne Ambrose
Richard Carlson

Peter Coxe
Dorothy Creamer
Dana Denault
Don Doliber
Peter J. Hart
Helaine Hazlett
Elizabeth Haskell Hunt
Karyn Lang
Sharon Pingree-Russell
Michael Rubino
Richard Tuve

VOLUNTEERS

**Lee Mansion and Civil War & G.A.R. Guides*
Judy Anderson
Anthony Aniello*
Gene Arnould
Rick Ashley
Jack Attridge
Don Balser*
Diane Barbour
Joan Bowen*
Jeff Brand*
Paulette Brophy
Marie Butler *
Peter Butler
Scott Campbell*
Roger Carlone*
Alex Case
Dick Case*
Harry Christiansen*
Julia Christo
Edward Colbert
Joe Coletti*
Bill Conly*
Chris Coughlan
Maryann Criswell*
John Crowley*
Tim Crowley*
Hooper Cutler*
Joan Cutler*
Kittie Cutting
Seamus Daly
Marilyn Day*
Jill Dearborn
Connie Deschenes*

Dana Denault*
Dan Dixey
Richard Dodge*
Alice Doherty*
Don Doliber
Barbara Dowd
Leslie Downie*
Kim Downing
Bob Drake*
Amy Drinker
John Fitzgerald*
Karen Fitzgerald*
T.J. Fitzgerald*
Michelle Gatta*
Standley Goodwin*
Ellen Gordon*
David Gorfinkle*
Jean Gosling*
Glover's Regiment
Estelle Greenberg
Alexei Grishin
Ellen Harrington
Walter Haug
Helaine Hazlett*
Jim Hazlett*
Lynn Hendricks
Kelly Hines
Lis Horowitz*
David Hostetter
Bette Hunt
Timothy Hunt
Marcia Hunkins
Lee Jacoby
Ellen Jarrett
D.L. Kaulbach
Christopher Kennedy
Harold Kokinos
Sondra Kupersmith*
Mary Krull
Karyn Lang
Ann Langan*
Abby LaVoie
Joan Leonard
Janet Lund*
Dick Lundgren*
Chuck Mammen*
Kim Maxwell

REVENUE AND SUPPORT

Donations & Dues

Annual Appeal	\$110,392
Dues	\$31,115
Other Donations.....	\$13,590

Museum Activities

Admissions	\$6,764
Events	\$20,083
Exhibits & Programs	\$22,4697
Gift Shop Sales	\$25,116

Other Revenue \$28,521

ENDOWMENT REMITTANCES \$0

NET OPERATING REVENUE (\$7,135)

EXPENSES

Personnel.....	\$137,219
Museum Activities.....	\$33,413
Development & Public Relations	\$5,253
Facilities.....	\$36,178
Insurance & Professional Fees.....	\$41,370
General & Administrative.....	\$11,752

FINANCIAL POSITIONS

Current Assets

Cash	\$107,415
Investments	\$1,664,868

Total Current Assets

Property & Equipment, Net	\$1,085,144
------------------------------------	-------------

TOTAL ASSETS \$2,857,727

LIABILITIES.....\$379,322

NET ASSETS

Unrestricted.....	\$1,678,548
Total Net Assets	\$2,850,141

Total Operating Revenue and Support

\$258,050

Total Operating Expenses

\$265,185

Total Liabilities & Net Assets

\$2,857,727

Susan McMullin

Tom McNulty*

Mary McAllister*

Mike Meehan

Janet Merrill*

Faxon Michaud

Gerry Michaud*

Liz Michaud*

Mimi Michaud*

Ed Moll

Libby Moore*

Maureen Murphy

Kate Nightingale

Fay Norred*

Christine Nuccio

Mary O'Brien*

Kay O'Dwyer*

Chip Osborne

Kimberly Padgett*

Robert Paquette

Patty Pederson*

Jay Pingree

Maeve Rice

Becky Robinson

David Rogers*

Susan Rogers

Karen Rosenberg

Lisa Ruffino

Corinne Schecter*

Gene Schecter*

Barbara Schiller*

Dan Shoreman*

Beverly Simpson

Robin Taylor*

Ginny von Rueden

Nancy Walker*

Louise Weber

Holly Willsey-Walker*

STUDENT INTERNS

Maggie Coburn, *Salem State*

Amber Shannon, *Salem State*

2021 VOLUNTEERS

COMMUNITY ORGANIZATIONS

Discover Marblehead
Essex National Heritage Area
Glover's Marblehead Regiment
League of Woman Voters
Marblehead Arrangers
Marblehead Arts Association
Marblehead Board of Selectmen
Marblehead Chamber of Commerce
Marblehead Community Access and Media, Inc. MHTV
Marblehead Cultural Council
Marblehead Family Fund
Marblehead Garden Club
Marblehead Historical Commission
Marblehead's Indigenous Peoples' Day Committee
Marblehead Racial Justice Team
Marblehead Reporter
Massachusetts Cultural Council
National Trust for Historic Preservation
New England Museum Association
North of Boston Convention & Visitors Bureau

Old Marblehead Improvement Association
Rotary of Marblehead Harbor
Salem State University
Task Force Against Discrimination
Town of Marblehead

BUSINESSES

All Marblehead
Amy Bucher Photography
Arnould Gallery
Atomic Coffee Roasters
Blue Canoe Cafe
Booma Oil
Carpenter Costin
Creative Spirit
Cruger Trucking
Cuzner W.H.I.P. Landscaping
Digital Docs
EjL Design Marblehead
Eos Design Studio
Every Little Breeze Catering
First Harbor Company
Flores Mantilla
George Courage Creative

G.F. Peach, Inc.
Haley's Liquors
Hestia Creations
JH Turiel & Associates
Kennedy Property Services
Landing Restaurant
Lauren Lumiere
Lauser & Lausier Law Offices
Little Harbor Lobster Company
Marble Harbor Investment Council
Marblehead Parenting
Matthew Berman, Electrician
Misty B. Clothing
Notch Brewing Company
O'Rama's
Patrick Maloney Painting
Roy Brindamour
Ryan & Coscia, P.C.
Rumson's Rum
Shubies Marketplace
Twisted Escape
Vinwood Catering
Zimman's, Inc.

Right: One of the earliest photographs of Jeremiah Lee's Mansion and Brick Kitchen.

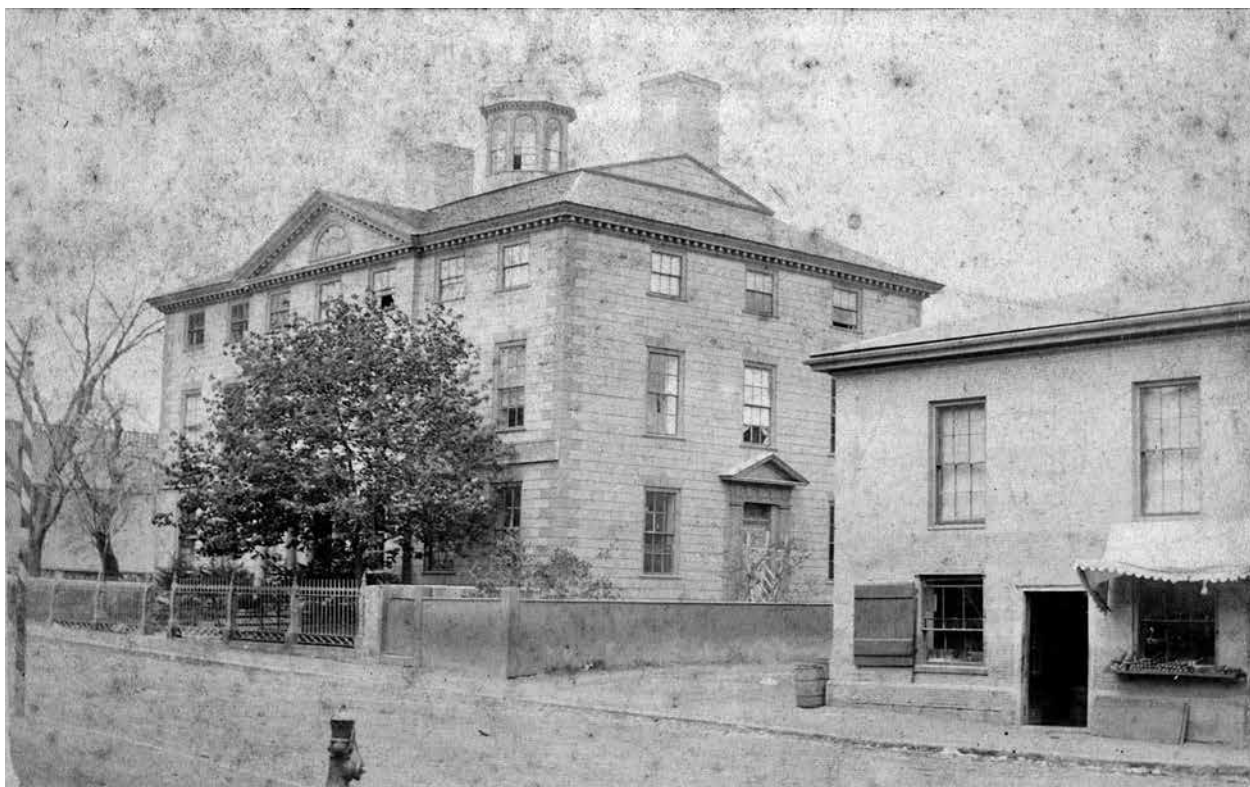

2021 DONORS

JOJ FROST SOCIETY (\$5,000+

Ann M. Brown
Standley Goodwin
Hammond 1995 Charitable Trust
Peter & Mimi Hart
Bette Hunt
Patricia Lausier
Selina Little
Peter Lynch
National Grand Bank
Amy Drinker & Lawrence Rosenfeld
Edward Colbert & Beverly Simpson
Mrs. Deborah Wince-Smith &
Ambassador Michael B. Smith
Ken Taylor

PRESIDENT'S CIRCLE (\$1,000+

Rick & Maureen Ashley
Atwill Furniture Co.
Kenneth Bane
Twig & Tamie Burke, III
Peter & Marie Butler
Elisabeth Campbell
Alex & Holly Case
Peter & Dale Cox
Peter & Deborah DeWolfe, III
Nan Dumas
T.J. & Shelia Fitzgerald
Jean Howe
Chris & Joanne Johnston
Daniel & Gloria Kearney
Harold & Bambi Kokinos
Gary & Karyn Lang
Edward Kaye & Alyssa Lebel
Marble Harbor Investment Counsel
Alfred McLaren
Brian T. Moynihan
Susan & Larry Organ
Bob & Penny Paquette
Rosanne Phelan
Thomas Phelan Family
Jay & Becky Pingree
Eugene & Abigail Record
David & Karen Rosenberg
Sharon Pingree-Russell & Webb Russell
Michael & Peggy Schrage
Mike & Bonnie Sherman

Susan Stockton
Tamarack Foundation
Sara Timm, Marblehead Parenting
Kathy & Ted Truscott
Rik & Elise Tuve

MARTHA LEE SPONSORS (\$500+

Jennifer & Michael Armini
ATHEX
Sarah & Gregory Bates
Carole & Roy Brindamour
Dick & Jean Carlson
Richard & Lois Case
Judy Clark
Peter & Suzanne Conway
Constance Deschenes
Amy & Tim Dittrich
Molly Haley & Edward Freitag
Kenneth & Sally Hudson
Tim & Jane Hunt
Diehl & Patty Jenkins
Richard & Lee Knight
Susan & Abbott Lipsky, Jr.
Marblehead Bank
Marblehead Garden Club
Faxon Michaud
Spencer & Libby Moore
William Park
Patty Pederson
Maura Phelan
Shubie's Liquors and Marketplace
Gary & Betsy Spiess
Jamie & Meredith Tedford
Katharine Walters

1768 SUPPORTERS (\$250+)

Stephen & Judith Ainlay
Susan & Mark Anderson
Jill & Jack Attridge
Patti & Bruce Baker
Edward Y. Reid & Lester Bartson
Letitia & Thomas Beauregard
Carole & John Benning
Laurie & Clifford Boggis
Andrew & Jennifer Borggaard
Jeffry & Harriet Brand

Henry & Callie Brauer
Colin Brenan & Sandra Moores Brenan
Heather & James Caplan
Chris Coughlan &
Kasey Popp Coughlan
Rick Cuzner
Betty Breuhaus & William Darling
Darling
Kay O'Dwyer & Seamus Daly
Liane & Paul Davis
Marilyn Day
Ruth Deignan
John & Karen Doub
Kim Downing
Betty Dyer
Nonie & Peter Fallon
George Ford, Jr.
Mark & Christina Forziati
Jane & Bob Frey
Judy Gates
Susan & Charles Gessner
Gilbert & Cole Building Products
Janet Gropp
Gary & Andrea Gregory, III
Shervin Hawley
Jim & Helaine Hazlett
Pamela Milligan & Richard Henige
Doug Hill
Amy & James Hourihan, III
Marcia Hunkins
John & Karen Kleene
David Lang
Steve & Marybeth Lapham
Skip & Claudia Macomber
R. Paul Mason
Kim & Steven Maxwell
Scott & Colleen McAdam
Mary McAllister
Emily McDonald
Bert & Elizabeth Michaud
Bruce Michaud
Suzi Noble
Christine Nuccio
Christina Pastan
Catherine Payne
Julie & Bill Peach

2021 DONORS

Tom Peckham &
Ellen Petersen Peckham
Rick Riordan
David & Suzanne Santry
Sally & Larry Sands
Sail Satori
Ross & Cindy Schieffer
Ruth Sigler
Anthony & Joann Silva
Melissa Stacey
Wayne & Diane Stemmer
Christina & Ralph Sweetland
Bonnie Tracy & Seth Lynn Tracy
Nancy & Dick Walker
Roderic Young

FRIENDS (\$100+)

Melanie Andrews
Gene Arnould
James & Marguerite Bailey
Robert Baker
Julia Bantly
Diane Barbour
Jessica & Andrew Barnett
Kirsten Bassion
Thomas & Letitia Beauregard
John & Carole Benning
Luis Berrizbeitia
Edwin & Catherine Birtwell
Kenneth & Marilyn Bowden
Richard & Margaret Bowen
Allen & Gigi Breed
Peter Brown
Amy Bucher
Rebekah Burckmyer
Jim & Lynn Bryant
Bonnie Buckley
Susan & Dennis Calhoun
Donald Carleton, Jr.
Kipp Carlton
Jean Cassanos
Bill & Renee Conly
David & Stephanie Connolly
Dorothy Creamer
Rosemary Crosby
Philip & Audrey Dean
Jill & James Dearborn

Susan DeSilva
Krista Koenig & Alex Finigan
Bruce Finch
Michelle Fontaine
John & Lila Foster
Pat & Mary Franklin
Elizabeth Freeto
Bob & Jane Frey
Lisa Gallagher
Jason & Amy Gilliland
William Glass
Day & Bob Gotschall
Jane Gropp
Perk Gould
David & Laurie Hark
Walter Haug
Rita Havens
Meredith Hays
Warner & Constance Hazell
Lynn Hendricks
William & Anne Marie Hewig, III
Elisabeth & Leonard Horowitz
Jim & Jane Hulbert
Anne Marie Hunter
Betsy Hyam
Andrew Jacobs & Catherine Allgor
Jacobs
Jeanie Stahl & John Jacobsen
Kurt & Sabin James
Stephanie Jennings
Dawn Johns
Beth Johnson
Joanie Johnson
Martha Kanter
Max & D.L. Kaulbach
Bill & Annie Kaull
David Kinney
Anthony & Barbara Klein
Harry Kopp
Ann Lambert
Linda Lapointe
David Leahy
Larry & Joan Leonard
Stephen Limon
Bailey Litherland
William & Tracy Maag
Marblehead Little Theater

Kimberly & Steven Maxwell
Jaimie March & Lauren McCormack
Laura & Louis Meyi
Edward Moll & Ellen Jarrett Moll
Lee Andrea Mondale
George Moniz
Susan Moritz
Herbert Motley
Donna Murkland
Carol & John Nash
Suzanne Naudin
Matt & Carol Nash
Elli Nesbitt & Ken Bouque
Paul & Kate Nightingale
Kathie Olsen
Ellen Page
Andrew Peach
Jess & Gillian Petty
Derwyn & Janice Phillips
Peyton Pugmire
Brian & Val Rice
Kay & Alan Rieper
Liz & David Roache
Rebecca Robinson
Russell & Susie Ryan
Lee & Diane Saltzberg
William Sano
Julie Santosus
Barbara Saraceno
Carolyn & Philip Schrodel
Charles & Patricia Schumacher
Melissa & Christian Scorzoni
Robert Shapiro
Gary & Dorothy Siden
Janet & Timothy Smith
Martha Kanter & Ira Teinowitz
Elizabeth & Stephen Tenney
Joan Thayer
Kyla Thornton
Susan Tichenor
Cheryl Tyler
Dick & Ginny von Rueden
Dick & Nancy Walker
Gifford West
Virginia Whelan
Kem & Betsy Widmer
Donald & Jeannette Yeaple

2021 DONORS

Barbara Zielinski

OTHER DONORS

Jessie Achterhof

Nancy Arata

Gene Arnould

Jon Autiello

Marilyn Balmer

Andrew & Jessica Barnett

Don Berry

Theresa Borich

Brass 'n Bounty

Rick & Lynne Breed, III

Michael & Joan Bullock

Mary Lane Cairns

Harry & Marsha Christensen

Joseph Coletti

Sean Conley

Lyn Doran

Becky Ellis

Lynn Fedele

Paula Gold

Nancy Goldstein

Elizabeth Gordon

Bob & Day Gotschall

Russ & Sally Gray

Estelle Greenberg

Suzanne Gruhl

Paul & Susan Guertin

Bill & Marguerite Hatch

Stephen Hicks

Mike Hogan

William Huff

Cassandra Hughes

Jim & Jane Hulbert

Claire Hunt

Donald & Louise Hunt

Harry & Xhazzie Kindle

Leslie Hudson Lapham

Joanne Lewandowski

William Loughman

Edith Luray

Jacqueline Lynch

Ed & Sophia Mahoney

Mary McCarriston

Sheila McCredy

Don & Louisa Morgan

Michael & Esther Mulroy

Walter & Maureen Murphy

Charles Newhall

Kelley O'Malley

Ward & Emily Osgood

Barbara Peach

Kim-Marie & Mark Phelan

James & Donna Ponsetto

Sharon & Jim Pustejovsky

Paul & Katharine Redmond

Thomas & Carol Regan

Bruce & Joan Robertson

Patricia Sankus

Diana Schwalbe

Rhod & Vicki Sharp

Robert Shuman

Ruth Sigler

Stein & Jean Skaane

Nick & Susan Svencer

Judith Tavano

Joan Thayer

Don & Polly Tritschler

United Way of MA Bay, Inc.

Lorraine Van Tis

Dudley & Ann Welch

Steve & Arlene Willard

Below: We were thrilled to bring back the Gingerbread Festival

Right: The staged reading of *A Christmas Carol*.



2021 HIGHLIGHTS



Left: Thanks to our generous donor, Standley Goodwin, the Museum was able to purchase 157 Washington Street, Jeremiah Lee's Brick Kitchen and Slave Quarters.

Below: 2021 exhibits included a Marblehead Handprints retrospective and Mourning Matters, an exhibit of Victorian mourning artifacts and images.



More information at
www.marbleheadmuseum.org

